



**resea**GROUP

— engineers&architects



# reseaGROUP

— engineers&architects

RESEAgroup is the answer to the request of Clients to receive a complete, reliable and innovative service in the area of engineering consultancy worldwide. We combine the creativity and technical skills of designers and engineers from all spheres.

The group is based in the European Union and was formed for the purpose of joint appearance on international markets; it is now welcoming new partners. Companies comprising the group are members of the FIDIC (International Federation of Consulting Engineers) and EFCA (European Federation of Engineering Consultancy Association) and implement ISO standards.



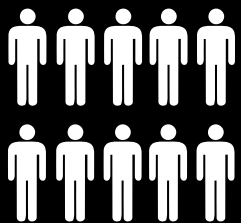

# 170

More than 170 experts.  
Complete, reliable service.

Annual turnover of the group

# 20 mio €

# Resea engineers & architects

The group employs more than 170 architects, urban planners, engineers, designers, technical specialists and consultants providing a broad range of professional services. The members of RESEAgrou have proven themselves through large-scale infrastructural buildings and technological projects in Europe and the wider area over the last 20 years.

The employee structure and their experience enable successful responses to complex engineering and spatial problems. The management of large-scale projects, cooperation with administrative structures and the public and the added quality of products are ensured through the aid of permanent employees. One of the key advantages of RESEAgrou is the expert composition of its employees, enabling the reconciled and rational implementation of complex professional tasks in the field of engineering and architecture. As such, RESEAgrou has an immense capability to adapt to the needs of its clients.



# Fields of expertise



## Management consulting and planning

- > Economic analyses and tools
- > Environmental protection
- > Financial analyses and law
- > Transport planning and modelling
- > Public transport
- > Road safety
- > Master planning
- > Spatial planning and Urban development
- > Technical audit
- > Consult engineering
- > Work supervision

**7-21**



## Building design

- > Office
- > Office/Residential
- > Residential
- > Shopping
- > Sport
- > Industrial
- > Infrastructure
- > Logistic
- > Public space
- > Religious
- > Health

**22-47**



## Infrastructure design

- > Motorways
- > Expressways
- > Mainroads
- > Railways
- > Tunnels
- > Bridges
- > Geotechnical constructions
- > Energy infrastructure
- > Airports

**48-61**



## Geomatics & Geology

- > GIS & IT
- > Modeling and 3D visualisation
- > Maps and geodata
- > Surveying
- > Property rights and land administration
- > Geotechnical investigations

**62-73**



## Water & Environment

- > Sewerage systems
- > Wastewater treatment devices
- > Water management solutions - water stream regulations
- > Flood maps
- > Hydropower plants
- > Dams
- > Hydraulic studies
- > Public utility infrastructure
- > Geotechnics

**74-89**

# Management consulting and planning





- **Economic analyses and tools**
- **Environmental protection**
- **Financial analyses and law**
- **Transport planning and modelling**
- **Public transport**
- **Road safety**
- **Master planning**
- **Spatial planning and  
Urban development**
- **Technical audit**
- **Consult engineering**
- **Work supervision**

RESEAgroupp consultancy services offer clients professional support in the fields of planning, management and economics. Our consulting services are based on multidisciplinary knowledge and international experience. With those services, we can support our clients in their planning and decision-making processes, which are crucial to achieve objectives.

We are committed to quality for the benefit of our clients and to contributing to the sustainable development of society.

Our key competences are master, spatial and transport planning and environmental protection as well as economic and financial analyses and law.





**320**  
mio EUR  
**24.694m<sup>2</sup>**  
STADION

**16.038**



**23.000**





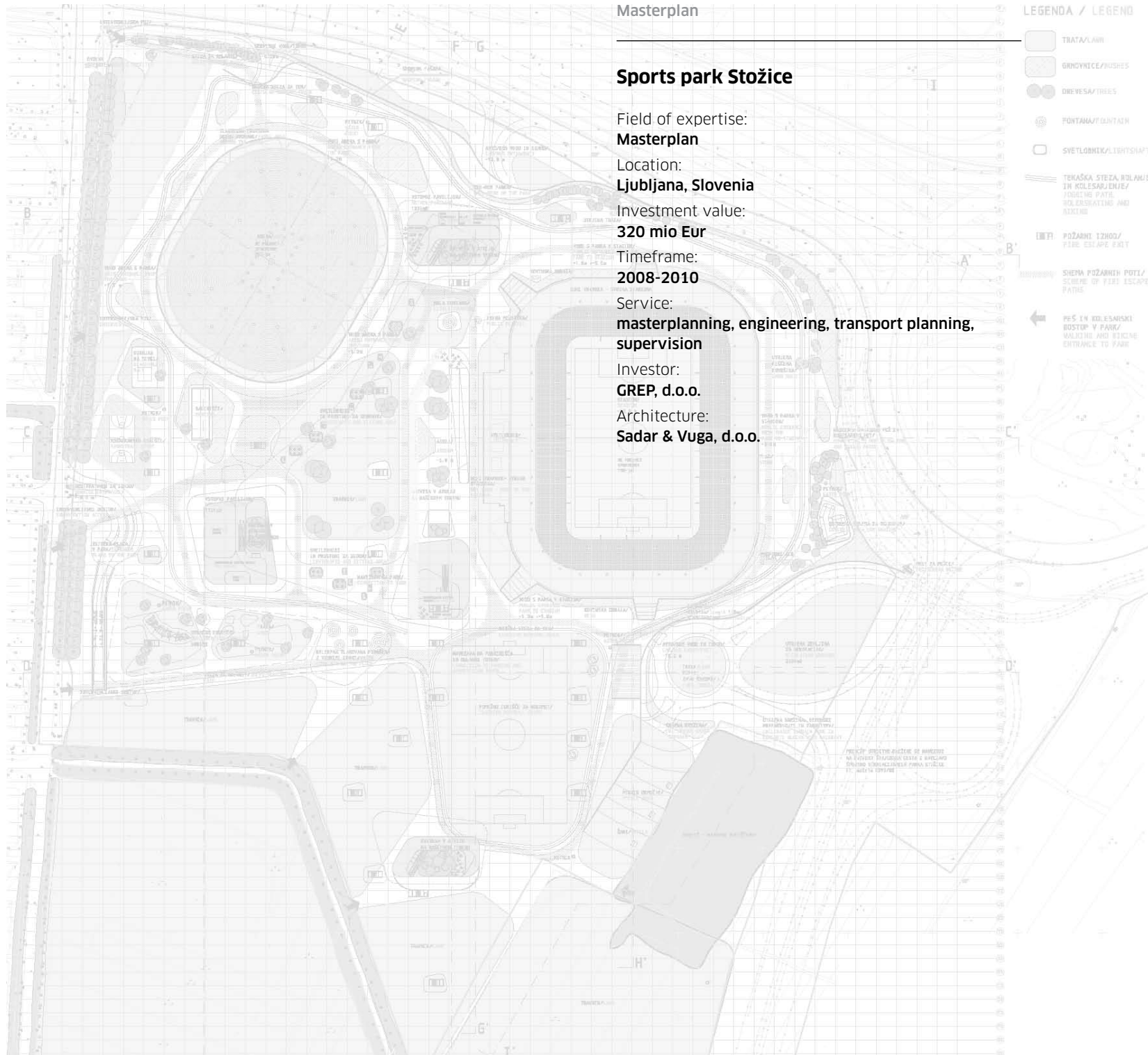

Masterplan

**Sports park Stožice**

Field of expertise:  
**Masterplan**

Location:  
**Ljubljana, Slovenia**

Investment value:  
**320 mio Eur**

Timeframe:  
**2008-2010**

Service:  
**masterplanning, engineering, transport planning,  
 supervision**

Investor:  
**GREP, d.o.o.**

Architecture:  
**Sadar & Vuga, d.o.o.**

LEGENDA / LEGEND

- TRATA/LAHN
- GRNOVICE/BUSHES
- DREVESA/TREES
- FONTANA/FOUNTAIN
- SVETLOBNIKA/LIGHTSHAFT
- TRKAŠKA STEZA, NOLAJNE  
IN KOLESARJENE/  
BIKING PATH,  
BICYCLING AND  
HAIKING
- POŽARNI IZHOD/  
FIRE ESCAPE EXIT
- SCHEMA POŽARNIH POTI/  
SCHEM OF FIRE ESCAPE  
PATHS
- PEČ IN KOLESARSKI  
BOSTOP V PARKU/  
WALKING AND BIKING  
ENTRANCE TO PARK



**180**  
mio EUR

- the total area 375 ha
- airport surface 235 ha
- asphalt runway VPS - 1 - 2420 X 45 m
- grassy runway VPS - 2 - 2000 X 50 m

## Military airport “Cerklje ob Krki”

Field of expertise:

**Masterplan**

Location:

**Cerklje ob Krki, Slovenia**

Investment value:

**180 mio Eur**

Timeframe:

**2007-2011**

Service:

**masterplan, urbanistic documentation, conceptual design, basic design, detailed design**

Investor:

**Government of the Republic of Slovenia, Ministry of Defence**

Architecture:

**Elea iC, d.o.o.**

## Airport Edvard Rusjan Maribor

Field of expertise:

**Masterplan**

Location:

**Maribor, Slovenia**

Timeframe:

**2010-2011**

Service:

**masterplan, supervision and engineering (FIDIC)**

Investor:

**Government of the Republic of Slovenia, Ministry of Transport**

Architecture:

**Komunaprojekt, d.d.**

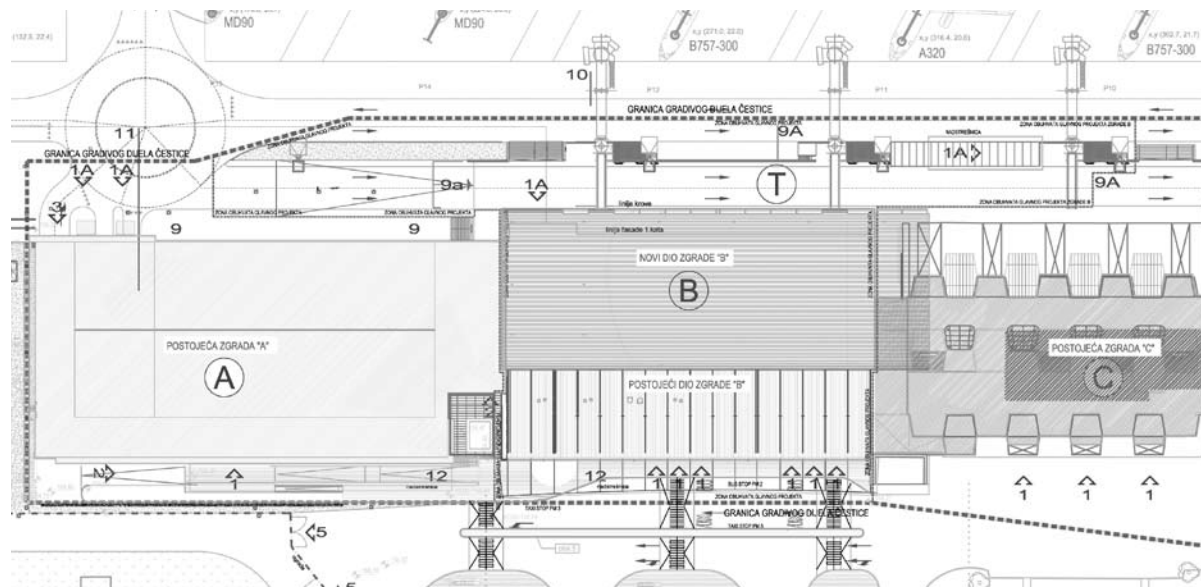

## Airport Dubrovnik

Field of expertise:

**Masterplan**

Location:

**Dubrovnik, Croatia**

Timeframe:

**2012-2013**

Service:

**masterplan and feasibility study**

Investor:

**Dubrovnik airport L.t.d**





## Grid of Park & Ride centers in the Ljubljana Urban Region

Field of expertise:

**Spatial planning and urban development**

Location:

**Ljubljana, Slovenia**

Timeframe:

**2012-2013**

Service:

**traffic study, spatial planing, feasibility study**

Investor:

**The Regional Development Agency of the  
Ljubljana Urban Region**



Spatial planning and urban development

---

## National spatial plan for economic center Feniks

Field of expertise:

**Spatial planning and urban development**

Location:

**Ljubljana, Slovenia**

Timeframe:

**2012-2013**

Service:

**traffic study, spatial planing, feasibility study**

Investor:

**The Regional Development Agency of the  
Ljubljana Urban Region**





## Municipality detailed plan Porsche

Field of expertise:

**Spatial planning and urban development**

Location:

**Ljubljana, Slovenia**

Timeframe:

**2013-2014**

Service:

**municipality detailed plan**

Investor:

**Porsche Slovenija, d.o.o.**

# Municipality detailed plan



# Spatial Implementation Plan

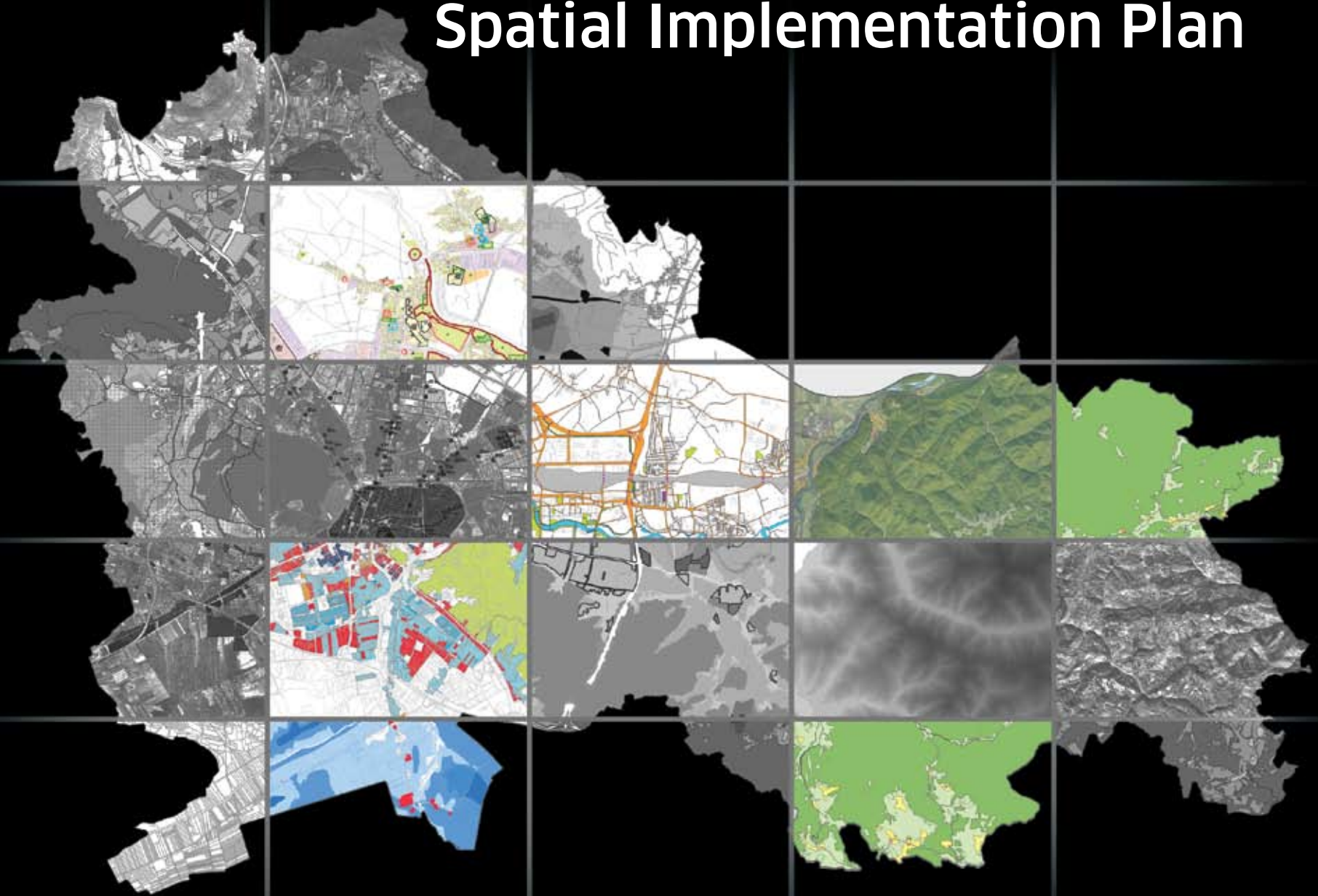

## Spatial Implementation Plan for Municipality of Ljubljana

Field of expertise:

**Spatial planning and urban development**

Location:

**Ljubljana, Slovenia**

Timeframe:

**2006-2013**

Service:

**municipality spatial and urban plan**

Investor:

**Municipality of Ljubljana**

## Urban design for Bled

Field of expertise:

**Spatial planning and urban development**

Location:

**Bled, Slovenia**

Timeframe:

**2005-2007**

Service:

**urban design**

Investor:

**Municipality of Bled**



### **National spatial plan for providing flood protection for south-western part of Ljubljana**

Field of expertise:

**Spatial planning and urban development**

Location:

**Ljubljana, Slovenia**

Timeframe:

**2010**

Service:

**national spatial plan**

Investor:

**Municipality of Ljubljana**

### **National spatial plan for the state road Sentrupert-Dravograd**

Field of expertise:

**Spatial planning and urban development**

Location:

**Dravograd, Slovenia**

Timeframe:

**2011**

Service:

**national spatial plan**

Investor:

**DARS d.d., Motorway company of the Republic of Slovenia**

### **National spatial plan for military area OSVAD Postojna**

Field of expertise:

**Spatial planning and urban development**

Location:

**Postojna, Slovenia**

Timeframe:

**2011-2013**

Service:

**national spatial plan**

Investor:

**Government of the Republic of Slovenia, Ministry of Defence**

### **Municipality detailed plan for Kašelj**

Field of expertise:

**Spatial planning and urban development**

Location:

**Ljubljana, Slovenia**

Timeframe:

**2013**

Service:

**municipality detailed plan**

Investor:

**Private investors**

### **The Old City of Kranj Public spaces and Kokra bridge Revitalization**

Field of expertise:

**Urban revitalization**

Location:

**Kranj, Slovenia**

Timeframe:

**2009-2010**

Service:

**public spaces and bridge revitalization**

Investment value:

**4,5 mio EUR**

Investor:

**Municipality of Kranj**



Transport planning and modelling

---

### **Traffic study and model for bus and bicycle traffic within the European project IDAGO**

Field of expertise:  
**Transport planning and modelling**

Location:  
**Gorenjska region, Slovenia**

Timeframe:  
**2013**

Service:  
**traffic study, traffic model**

Investor:  
**Municipality of Jesenice, Kranjska Gora and Trbiž**



Transport planning and modelling

---

### **Traffic analysis of a shopping area Spar center and other facilities in Ljubljana Šiška**

Field of expertise:  
**Transport planning and modelling**

Location:  
**Ljubljana, Slovenia**

Timeframe:  
**2011**

Service:  
**traffic study, traffic model**

Investor:  
**Spar European Shopping Centers**



### **Study of traffic signs to indicate the parking / charging stations for electric vehicles in the area of city Maribor**

Field of expertise:  
**Transport planning and modelling**

Location:  
**Maribor, Slovenia**

Timeframe:  
**2013**

Service:  
**traffic study, traffic model**

Investor:  
**Energy Agency of Podravje**

### **Traffic study of Kolinska area**

Field of expertise:  
**Transport planning and modelling**

Location:  
**Ljubljana, Slovenia**

Timeframe:  
**2012**

Service:  
**traffic study**

Investor:  
**MNP d.o.o.**

### **Preparation of mobility studies and a mobility plan for the Municipality of Piran**

Field of expertise:  
**Transport planning and modelling**

Location:  
**Piran, Slovenia**

Timeframe:  
**2010-2011**

Service:  
**sustainable mobility plan, feasibility study of sustainable mobility, strategic environmental assessment of sustainable mobility measures, monitoring plan for sustainable mobility plan**

Investor:  
**Municipality of Piran (IPA funds)**

### **Preparation of mobility studies and a mobility plan for the Municipality of Kotor**

Field of expertise:  
**Transport planning and modelling**

Location:  
**Kotor, Montenegro**

Timeframe:  
**2012-2013**

Service:  
**sustainable mobility plan, feasibility study of sustainable mobility, strategic environmental assessment of sustainable mobility measures, monitoring plan for sustainable mobility plan**

Investor:  
**Municipality of Kotor (IPA funds)**

### **Preparation of mobility studies and a mobility plan for the Municipality of Dubrovnik**

Field of expertise:  
**Transport planning and modelling**

Location:  
**Dubrovnik, Croatia**

Timeframe:  
**2012-2013**

Service:  
**sustainable mobility plan, feasibility study of sustainable mobility, strategic environmental assessment of sustainable mobility measures, monitoring plan for sustainable mobility plan**

Investor:  
**Municipality of Dubrovnik (IPA funds)**

### **Traffic study for municipality of Ptuj**

Field of expertise:  
**Transport planning and modelling**

Location:  
**Ptuj, Slovenia**

Timeframe:  
**2008**

Service:  
**traffic study, traffic model**

Investor:  
**Municipality of Ptuj**

### **Traffic study for municipality of Piran**

Field of expertise:

**Transport planning and modelling**

Location:

**Piran, Slovenia**

Timeframe:

**2008**

Service:

**traffic study, traffic model**

Investor:

**Municipality of Piran**

### **Traffic study of north- eastern part of the Slovenia (electrification and reconstruction of the railway line Pragersko-Hodoš)**

Field of expertise:

**Transport planning and modelling**

Location:

**north-eastern part of the Slovenia**

Timeframe:

**2012**

Service:

**traffic study, traffic model**

Investor:

**Ministry of Infrastructure and Spatial Planning of the Republic of Slovenia**

### **Traffic study for municipality of Jesenice**

Field of expertise:

**Transport planning and modelling**

Location:

**Jesenice, Slovenia**

Timeframe:

**2013**

Service:

**traffic study, traffic model**

Investor:

**Municipality of Jesenice**

### **Traffic study and traffic model for municipality of Rogaska Slatina**

Field of expertise:

**Transport planning and modelling**

Location:

**Rogaška slatina, Slovenia**

Timeframe:

**2012**

Service:

**traffic study, traffic model**

Investor:

**Municipality of Rogaška Slatina**

Building design





- **Office**
- **Office/Residential**
- **Residential**
- **Shopping**
- **Sport**
- **Industrial**
- **Infrastructure**
- **Logistic**
- **Public space**
- **Religious**
- **Health**

Our multidisciplinary team is focused on open, innovative and integral architectural and structural design and urban planning. Our design process is driven by a quest for quality, with a strong belief that forward-leaping architectural production contributes to our well-being and generates sensitive, responsive and sustainable development of the physical context we live in, broadening our imagination and stimulating our senses. Our growing portfolio of work ranges from innovative town planning to public space sculpture, from interactive new public buildings to interventions within older existing structures.

Our client base reflects the diversity of constructions and project experience. Ranging from municipal councils and Central Governments as well as national and private arts bodies and multinationals to the best developers worldwide.



Educational

---

### Kindergarten Poljčane

Field of expertise:

**Structural design**

Location:

**Poljčane, Slovenia**

Timeframe:

**2012-2014**

Phase of work:

**in progress**

Service:

**basic design, detailed design**

Investment value:

**3,5 mio EUR**

Investor:

**Ministry of Education, Republic of Slovenia**

Architecture:

**MODULAR ARHITEKTI d.o.o.**



Educational

---

### University campus SONCE

Field of expertise:

**Structural design**

Location:

**Koper, Slovenia**

Timeframe:

**2011- in progress**

Phase of work:

**in progress**

Service:

**basic design, detailed design**

Investment value:

**90 mio EUR**

Investor:

**University of Primorska**

Architecture:

**BEVK PEROVIĆ ARHITEKTI d.o.o.**





Educational

---

### **Student hostel and residential building K12, K8**

Field of expertise:  
**Structural design | Educational**

Location:  
**Maribor, Slovenia**

Timeframe:  
**2005**

Phase of work:  
**built**

Service:  
**basic design, detailed design**

Investmen value:  
**5,2 mio EUR**

Investor:  
**Prevent gradnje d.o.o.**

Architecture:  
**Spring d.o.o.**



Educational

---

### **Elementary School LITIJA**

Field of expertise:  
**Structural design | Educational**

Location:  
**Litija, Slovenia**

Timeframe:  
**2009-2014**

Phase of work:  
**built**

Service:  
**basic design, detailed design**

Investmen value:  
**7,0 mio EUR**

Investor:  
**Ministry of Education, Republic of Slovenia**

Architecture:  
**RAVNIKAR POTOKAR d.o.o.**



Educational

---

### **Centre of Mediterranean Cultures**

Field of expertise:  
**Structural design | Educational**

Location:  
**Izola, Slovenia**

Timeframe:  
**2008-2013**

Phase of work:  
**built**

Service:  
**basic design, detailed design**

Investmen value:  
**4,0 mio EUR**

Investor:  
**Koper University**

Architecture:  
**DGA, d.o.o.**

Educational

---

## National and University Library NUK 2

Field of expertise:

**Structural design**

Location:

**Ljubljana, Slovenia**

Timeframe:

**2013 - in progress**

Phase of work:

**in progress**

Service:

**basic design, detailed design**

Investment value:

**20 mio EUR**

Investor:

**Republic of Slovenia, Ministry of education,  
science and sport**

Architecture:

**BEVK PEROVIĆ ARHITEKTI d.o.o.**

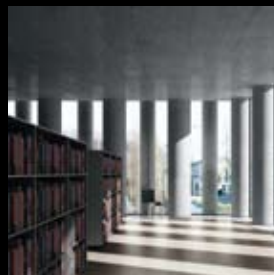

## Health

---

### Walk-ways for Randers Regional Hospital

Field of expertise:  
**structural design - steel frames | Health**

Location:  
**Randers, Denmark**

Timeframe:  
**2013**

Phase of work:  
**built**

Service:  
**execution plans**

Investmen value:  
**800.000 EUR**

Client:  
**Give Stålpær A/S, Denmark**

Architecture:  
**Krohn Hartvig Rasmussen Arkitekter**

## Industrial

---

### RCERO Recycling Plant

Field of expertise:  
**Structural Design - Steel frames**

Location:  
**Ljubljana, Slovenia**

Timeframe:  
**2014**

Phase of work:  
**Under construction**

Service:  
**basic design, detailed design**

Investmen value:  
**120.000.000 EUR**

Client:  
**Ko-Biro d.o.o., Slovenia**

Architecture:  
**Plan B d.o.o.**

## Industrial

---

### Agility

Field of expertise:  
**structural design - steel frames | Industrial**

Location:  
**Skien, Norway**

Timeframe:  
**2013**

Phase of work:  
**built**

Service:  
**basic design, detailed design**

Investmen value:  
**9.400.000 EUR**

Client:  
**Ruukki Construction Norway**

Architecture:  
**Planhuset AS**

## Industrial

---

### Gass Transformatoren

Field of expertise:  
**Structural Design - Steel frames**

Location:  
**Alsfeld, Germany**

Timeframe:  
**2013**

Phase of work:  
**built**

Service:  
**detailed design, execution plans**

Investmen value:  
**3.200.000 EUR**

Client:  
**WT Stahlbau GmbH, Germany**

Architecture:  
**Indusplan GmbH**

## Industrial

---

### HIP Aker Solutions

Field of expertise:  
**structural design - steel frames**

Location:  
**Horten, Norway**

Timeframe:  
**2013**

Phase of work:  
**built**

Service:  
**basic design, detailed design**

Investmen value:  
**4.800.000 EUR**

Client:  
**Ruukki Construction Norway**

Architecture:  
**Veidekke AS**

## Industrial

---

### Rockwool plant - new production line

Field of expertise:  
**Structural Design - Steel frames**

Location:  
**Hobro, Denmark**

Timeframe:  
**2014**

Phase of work:  
**built**

Service:  
**execution plans**

Client:  
**DS Stålkonstruktion A/S**

Main design:  
**COWI A/S**

## Meteorological radar Pasja Ravan

Field of expertise:

**Complete project documentation**

Location:

**Pasja ravan, Slovenia**

Timeframe:

**2012-2013**

Phase of work:

**built**

Service:

**basic design, detailed design**

Investor:

**Republic of Slovenia, Ministry of agriculture and environment, Slovenian environment agency**

Architecture:

**LUZ d.d.**

## Cable connection stations

Field of expertise:

**Structural Design - Steel frames**

Location:

**Lillebælt, Denmark**

Timeframe:

**2013**

Phase of work:

**finalised**

Service:

**execution plans**

Investment value:

**2.900.000 EUR**

Client:

**Give Stålspær A/S, Denmark**

Architecture:

**COWI A/S**

## Logistic center Schenker

Field of expertise:

**Structural design**

Location:

**Maribor, Slovenia**

Timeframe:

**2007**

Phase of work:

**built**

Service:

**basic design, detailed design**

Investment value:

**9,6 mio EUR**

Investor:

**Schenker d.o.o.**

Architecture:

**STUDIO KALAMAR d.o.o.**





Shopping

---

### Mercator center Maribor

Field of expertise:

**Structural design**

Location:

**Maribor, Slovenia**

Timeframe:

**2011-2012**

Phase of work:

**built**

Service:

**basic design, detailed design**

Investment value:

**25 mio EUR**

Investor:

**KBM leasing d.o.o.**

Architecture:

**STUDIO KALAMAR d.o.o.**

Shopping

---

### 70 Shopping centers Hofer in Slovenia

Field of expertise:

**Structural design**

Location:

**Slovenia**

Timeframe:

**2005-2013**

Phase of work:

**built**

Service:

**basic design, detailed design**

Investment value:

**approx. 1.2 - 5 mio EUR/shop**

Investor:

**HOFER trgovina d.o.o.**

Architecture:

**OSA ARHITEKTI, d.o.o.,  
Razvojni center Inženiringi Celje, d.o.o.**

Shopping

---

### Shopping center Supernova

Field of expertise:

**Structural Design - Steel frames**

Location:

**Koper, Slovenia**

Timeframe:

**2009**

Phase of work:

**built**

Service:

**basic design, detailed design**

Investor:

**Ruukki d.o.o., Slovenia**



Shopping

---

### **Bauhaus Ljubljana**

Field of expertise:

**Structural design**

Location:

**Ljubljana, Slovenia**

Timeframe:

**2009**

Phase of work:

**built**

Service:

**basic design, detailed design**

Investment value:

**15 mio EUR**

Investor:

**Bauhaus d.o.o.**

Avtor arhitekture:

**STUDIO KALAMAR d.o.o.**



Shopping

---

### **Bauhaus Maribor**

Field of expertise:

**Structural design**

Location:

**Maribor, Slovenia**

Timeframe:

**2009**

Phase of work:

**built**

Service:

**basic design, detailed design**

Investment value:

**10,2 mio EUR**

Investor:

**Bauhaus d.o.o.**

Avtor arhitekture:

**ABZ inženiring d.o.o.**





Office

## Business centre GEMINI

Field of expertise:  
**Structural design**

Location:  
**Ljubljana, Slovenia**

Timeframe:  
**2009-2010**

Phase of work:  
**in progress**

Service:  
**basic design, detailed design**

Investment value:  
**50 mio EUR**

Investor:  
**Urbani center d.o.o.**

Architecture:  
**STUDIO KALAMAR d.o.o.**



# Business park Eles

surface area  
**24.194 m<sup>2</sup>**  
construction area  
**12,500 m<sup>2</sup>**  
total floor area  
**30,290 m<sup>2</sup>**



## Business park Eles

Field of expertise:

**Mechanical installations, structural design**

Location:

**Beričevo, Slovenia**

Timeframe:

**2010-2014**

Phase of work:

**in progress**

Service:

**basic design, tender technical documentation,  
detailed design**

Investicijska vrednost:

**30 mio EUR**

Investor:

**ELES d.o.o.**

Avtor arhitekture:

**SCAPELAB d.o.o.**





Office

---

### **Business centre V3**

Field of expertise:  
**Complete project documentation**

Location:  
**Ljubljana, Slovenia**

Timeframe:  
**2005-2007**

Phase of work:  
**built**

Service:  
**basic design, detailed design**

Investment value:  
**9 mio EUR**

Investor:  
**LIN d.o.o.**

Architecture:  
**LUZ d.d.**

Office

---

### **Business centre LUZ**

Field of expertise:  
**Complete project documentation**

Location:  
**Ljubljana, Slovenia**

Timeframe:  
**2001-2004**

Phase of work:  
**built**

Service:  
**basic design, detailed design**

Investicija:  
**5 mio EUR**

Investor:  
**LUZ d.d.**

Architecture:  
**LUZ d.d.**





Office

---

### **Office building DIMIČEVA**

Field of expertise:

**Structural design**

Location:

**Ljubljana, Slovenia**

Timeframe:

**2007-2009**

Phase of work:

**built**

Service:

**basic design, detailed design**

Investment value:

**15 mio EUR**

Investor:

**Konstruktor VGR d.o.o.**

Architecture:

**STUDIO KALAMAR d.o.o.**



Office

---

### **Office building FENIKS**

Field of expertise:

**Structural design**

Location:

**Ljubljana, Slovenia**

Timeframe:

**2007-2013**

Phase of work:

**built**

Service:

**basic design, detailed design**

Investment value:

**15 mio EUR**

Investor:

**RAIFFEISEN LEASING d.o.o.**

Architecture:

**OSA ARHITEKTI, d.o.o.**



# Situla

Office and  
residential  
centre

## Office and residential centre SITULA

Field of expertise:

**Structural design**

Location:

**Ljubljana, Slovenia**

Timeframe:

**2008-2013**

Phase of work:

**built**

Service:

**basic design, detailed design**

Investment value:

**85 mio EUR**

Investor:

**TRIDANA d.o.o.**

Architecture:

**BEVK PEROVIĆ ARHITEKTI d.o.o.**







project budget

**90 mio.EUR**



## Office and residential centre Betnavski park

Field of expertise:

**Structural design**

Location:

**Maribor, Slovenia**

Timeframe:

**2007-2014**

Phase of work:

**built**

Service:

**basic design, detailed design**

Investment value:

**90 mio EUR**

Investor:

**KBM Invest, d.o.o.**

Architecture:

**REICHENBERG ARHITEKTURA d.o.o.**



### Office and residential building JEZDARSKA

Field of expertise:

**Structural design**

Location:

**Maribor, Slovenia**

Timeframe:

**2003**

Phase of work:

**built**

Service:

**basic design, detailed design**

Investment value:

**7,2 mio EUR**

Investor:

**Kograd d.o.o.**

Architecture:

**Arhitekturni biro Marinič d.o.o.**

### Office and residential centre K5

Field of expertise:

**Structural design | Office and residential**

Location:

**Maribor, Slovenia**

Timeframe:

**2002-2003**

Phase of work:

**built**

Service:

**basic design, detailed design**

Investment value:

**11,65 mio EUR**

Investor:

**Pristan d.o.o.**

Architecture:

**Spring d.o.o.**

### Office and residential center Majstrov dvor

Field of expertise:

**Structural design**

Location:

**Maribor, Slovenia**

Timeframe:

**2007-2008**

Phase of work:

**built**

Service:

**basic design, detailed design**

Investicija:

**20,0 mio EUR**

Investor:

**KBM Invest d.o.o.**

Avtor arhitekture:

**ZADRAVEC ARHITEKTI d.o.o.**

### Office and residential center KOROŠKA

Field of expertise:

**Structural design**

Location:

**Maribor, Slovenia**

Timeframe:

**2006-2007**

Phase of work:

**built**

Service:

**basic design, detailed design**

Investment value:

**17,0 mio EUR**

Investor:

**Konstruktor VGR d.o.o.**

Architecture:

**KOMUNAPROJEKT d.d.**

### Office and residential center BELLEVUE

Field of expertise:

**Structural design**

Location:

**Ljubljana, Slovenia**

Timeframe:

**2009-2014**

Phase of work:

**in progress**

Service:

**basic design, detailed design**

Investicija:

**50,0 mio EUR**

Investor:

**Energoplan d.d.**

Avtor arhitekture:

**SLOVENIJA PROJEKT d.o.o.**

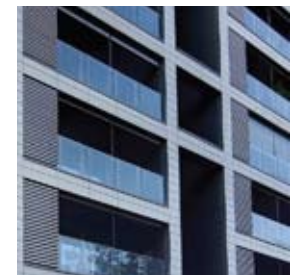

### Office and residential center MAGDALENA

Field of expertise:

**Structural design**

Location:

**Maribor, Slovenia**

Timeframe:

**2006-2008**

Phase of work:

**built**

Service:

**basic design, detailed design**

Investment value:

**35,78 mio EUR**

Investor:

**MTB d.o.o.**

Architecture:

**DOMING d.o.o.**

### Residential area ČRNUČE

Field of expertise:

**Complete project documentation | Residential**

Location:

**Ljubljana, Slovenia**

Timeframe:

**2012-2014**

Phase of work:

**in progress**

Service:

**basic design, detailed design**

Investment value:

**9,25 mio EUR**

Investor:

**V7 d.o.o.**

Architecture:

**LUZ d.d.**

### Residential area Snebrje

Field of expertise:

**Complete project documentation | Residential**

Location:

**Ljubljana, Slovenia**

Timeframe:

**2002-2004**

Phase of work:

**built**

Service:

**basic design, detailed design**

Investment value:

**3,5 mio EUR**

Investor:

**LUZ d.d., CP INŽENIRING d.o.o.**

Architecture:

**LUZ d.d.**

### Residential center KAMENŠKOVA

Field of expertise:

**Structural design | Residential**

Location:

**Maribor, Slovenia**

Timeframe:

**2005**

Phase of work:

**built**

Service:

**basic design, detailed design**

Investment value:

**11,75 mio EUR**

Investor:

**NKBM d.d.**

Architecture:

**STUDIO KALAMAR d.o.o.**

### Residential center SEMEDELSKI RAZGLEDI

Field of expertise:

**Structural design | Residential**

Location:

**Koper, Slovenia**

Timeframe:

**2007-2008**

Phase of work:

**built**

Service:

**basic design, detailed design**

Investment value:

**20,0 mio EUR**

Investor:

**IP OBALA d.o.o.**

Architecture:

**STUDIO ARHITEKTURA d.o.o.**

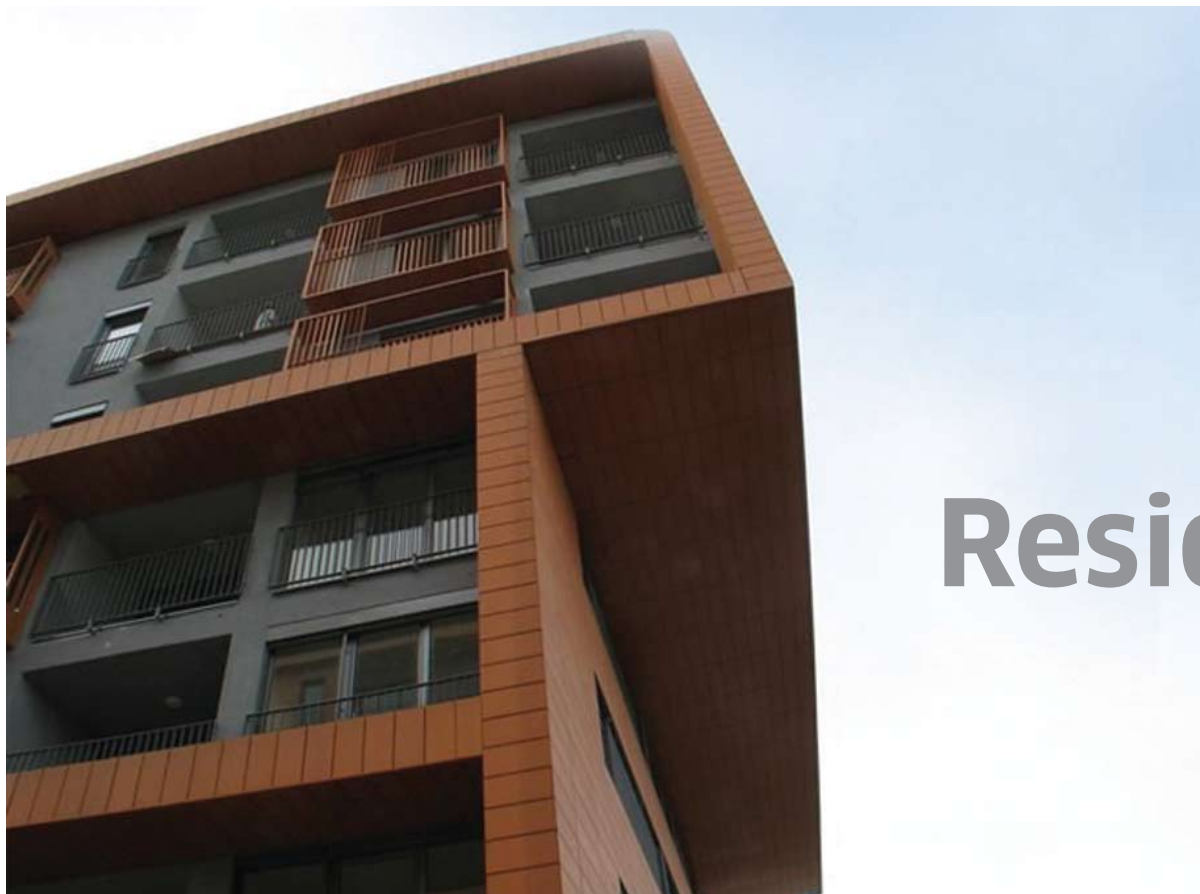

# Residential area

Residential

---

## **Residential area GLAVARJEVA REZIDENCA**

Field of expertise:

**Structural design**

Location:

**Ljubljana, Slovenia**

Timeframe:

**2005-2006**

Phase of work:

**built**

Service:

**basic design, detailed design**

Investment value:

**22,4 mio EUR**

Investor:

**Factor banka d.d., Elektroservisi d.d.**

Architecture:

**GROLEGER arhitekti, d.o.o.**

## Residential center POLJE III

Field of expertise:  
**Structural design | Residential**

Location:  
**Ljubljana, Slovenia**

Timeframe:  
**2012-2014**

Phase of work:  
**in progress**

Service:  
**basic design, detailed design**

Investment value:  
**10,0 mio EUR**

Investor:  
**Municipality of Ljubljana - housing Fund**

Architecture:  
**BEVK PEROVIĆ ARHITEKTI d.o.o.**



## Residential area MENGEŠ

Field of expertise:  
**Complete project documentation**

Location:  
**Mengeš Slovenia**

Timeframe:  
**2013-2014**

Phase of work:  
**in progress**

Service:  
**basic design, detailed design**

Investment value:  
**5,5 mio EUR**

Investor:  
**Lin d.o.o.**

Architecture:  
**LUZ d.d.**





## Public Space

---

### The old town of Celje

Field of expertise:  
**Complete project documentation**

Location:  
**Celje, Slovenia**

Timeframe:  
**2013-2014**

Phase of work:  
**built**

Service:  
**basic design, detailed design**

Investor:  
**Municipality of Celje**

Architecture:  
**LUZ d.d.**



Foto: Luka Novak

## Garden Kleinsten, Pungart and Škrlovec

Field of expertise:  
**Complete project documentation**

Location:  
**Kranj, Slovenia**

Timeframe:  
**2010-2011**

Phase of work:  
**built**

Service:  
**basic design, detailed design**

Investor:  
**Municipality of Kranj**

Architecture:  
**LUZ d.d.**



Foto: Luka Novak



Religious

---

## Islamic religious cultural center

Field of expertise:

**Structural design**

Location:

**Ljubljana, Slovenia**

Timeframe:

**2012-2014**

Phase of work:

**in progress**

Service:

**basic design, detailed design**

Investicija:

**15,0 mio EUR**

Investor:

**Islamic religious community**

Architecture:

**BEVK PEROVIĆ ARHITEKTI d.o.o.**

# Islamic Religious and Cultural Centre Ljubljana



Sport

---

### **Gymnastic hall PEGAN-PETKOVŠEK**

Field of expertise:

**Structural design**

Location:

**Ljubljana, Slovenia**

Timeframe:

**2013-2014**

Phase of work:

**in progress**

Service:

**basic design, detailed design**

Investment value:

**5,0 mio EUR**

Investor:

**Gymnastics Federation of Slovenia**

Architecture:

**SLOVENIJA PROJEKT d.o.o.**

Sport

---

### **Sports hall Ungdomssletten**

Field of expertise:

**Structural Design - Steel frames | Sport**

Location:

**Lillehammer, Norway**

Timeframe:

**2013**

Phase of work:

**built**

Service:

**basic design, detailed design**

Investment value:

**8,7 mio EUR**

Client:

**Ruukki Construction Norway**

Architecture:

**SWECO Norge AS**

Sport

---

### **Nadderud Arena**

Field of expertise:

**Structural Design - Steel frames**

Location:

**Skien, Norway**

Timeframe:

**2013- in progress**

Phase of work:

**under construction**

Service:

**basic design, detailed design**

Investment value:

**11,0 mio EUR**

Client:

**Ruukki Construction Norway**

Architecture:

**Biong Arkitekter AS**

Sport

---

### **Multi-purpose hall Jessheim**

Field of expertise:

**Structural Design - Steel frames**

Location:

**Jessheim, Norway**

Timeframe:

**2012**

Phase of work:

**built**

Service:

**basic design, detailed design**

Investment value:

**18 mio EUR**

Client:

**Ruukki Construction Norway**

Architecture:

**Biong Arkitekter AS**

Infrastructure design

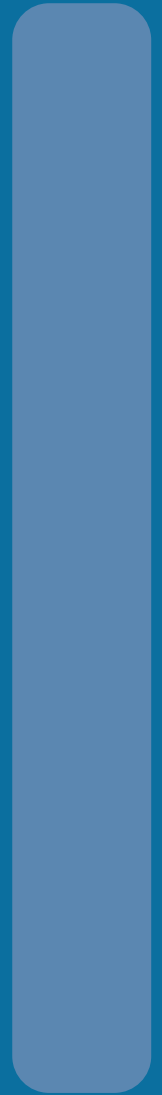



- **Motorways**
- **Expresways**
- **Mainroads**
- **Railways**
- **Tunnels**
- **Bridges**
- **Geotechnical constructions**
- **Energy infrastructure**
- **Airports**

Our multidisciplinary planning approach combined with the intense cooperation of teams of qualified and experienced project managers, designers and engineers with narrow-focused expertise in various fields enables us to provide top-quality professional services to both clients as well as the community as a whole.

RESEAGroup is qualified to perform comprehensive professional, development and planning design documentation and carry out project management.

Through sustainable planning, we strive for the least possible endangerment of the environmental economy in each stage of the life cycles of designed structures as well as economical usage of energy and resources, with the least possible negative influence on ecosystems.

In the planning of all types of civil engineering activities affecting space, we endeavor to achieve new aesthetic values and spatial placements adapted to the locations. In the concepts of all infrastructure systems, we select ecologically the most efficient solutions, taking into account protection of the residential environment, taking care that minimal loads are placed upon water sources and preserving the flora and fauna biotopes.

Business operations in the field of planning are understood as key operations that substantiate technological development in cooperation with other business activities and contribute to the development of and an increase in the standards of living of the society.

Through the know-how and zeal of our experts, we wish to surpass the expectations of investors and clients.



## Motorway

---

### **Motorway A5, section Spodnja Senarska - Cogetince**

Field of expertise:  
**Motorway | 12,1 km**

Location:  
**Štajerska, Slovenia**

Timeframe:  
**2006 - 2009**

Phase of work:  
**built**

Service:  
**basic design, detailed design, supervision and engineering (FIDIC)**

Investment value:  
**90 mio EUR**

Investor:  
**DARS d.d., Motorway company  
of the Republic of Slovenia**



Motorway

---

### **Motorway A5, section Lendava - Pince**

Field of expertise:

**Motorway | 8,7km**

Location:

**Štajerska, Slovenia**

Timeframe:

**2005 - 2009**

Phase of work:

**built**

Service:

**basic design, detailed design, supervision and engineering (FIDIC)**

Investment value:

**136 mio EUR**

Investor:

**DARS d.d., Motorway company of the Republic of Slovenia**

Motorway

---

### **Motorway Orašje (Sava river) - Tuzla (Šićki Brod)**

Field of expertise:

**Motorway | 65 km**

Location:

**Tuzla, Bosnia and Herzegovina**

Timeframe:

**2011**

Phase of work:

**in progress**

Service:

**feasibility study**

Investor:

**PC Road Directorate of the Federation of Bosnia and Herzegovina**

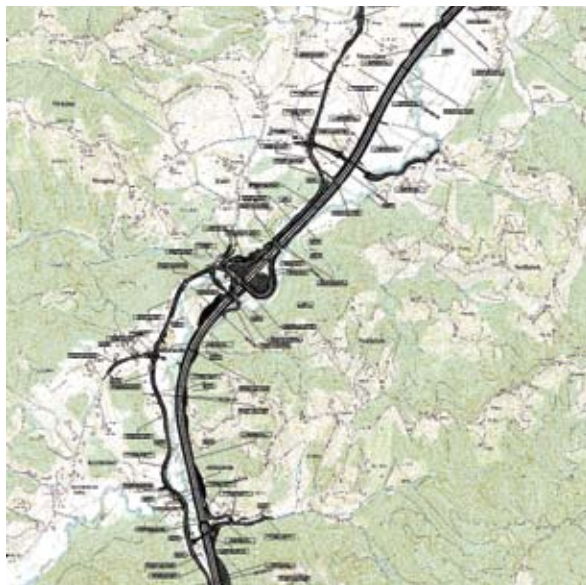

Motorway

### Motorway A4 Slivnica - Draženci - Gruškovje

Field of expertise:

**Motorway | 33 km**

Location:

**Štajerska, Slovenia**

Timeframe:

**2005-2009**

Phase of work:

**in progress**

Service:

**basic design, detailed design, supervision and engineering (FIDIC)**

Investment value:

**330 mio EUR**

Investor:

**DARS d.d., Motorway company of the Republic of Slovenia**



Motorway

### Motorway A1, section Postojna/Divača - Jelšane

Field of expertise:

**Motorway | 35 km**

Location:

**Primorska, Slovenia**

Timeframe:

**2013**

Phase of work:

**in progress**

Service:

**study of variants**

Investor:

**DARS d.d., Motorway company of the Republic of Slovenia**

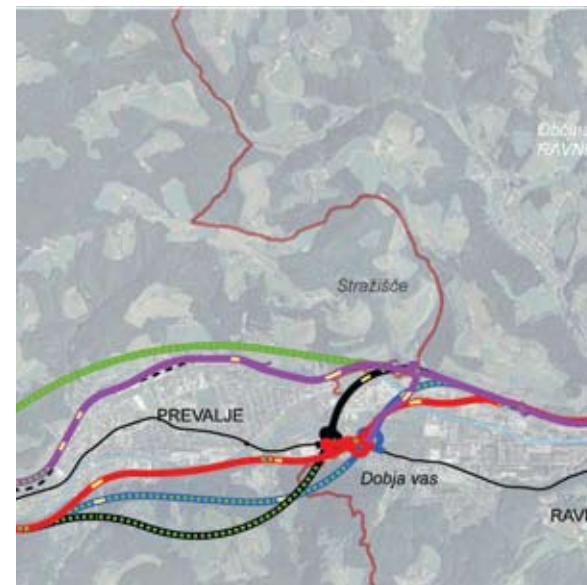

Motorway

### Motorway Otiški vrh - Holmec

Field of expertise:

**Motorway | 17 km**

Location:

**Štajerska, Slovenia**

Timeframe:

**2013**

Phase of work:

**in progress**

Service:

**study of variants**

Investor:

**DARS d.d., Motorway company of the Republic of Slovenia**





Mainroad

### Mainroad Želodnik - Mengeš - Vodice

Field of expertise:

**Mainroad | 10 km**

Location:

**Gorenjska, Slovenija**

Timeframe:

**2010-2013**

Phase of work:

**in progress**

Service:

**basic design, detailed design, supervision and engineering (FIDIC)**

Investment value:

**40,3 mio EUR**

Investor:

**DARS d.d., Motorway company of the Republic of Slovenia**

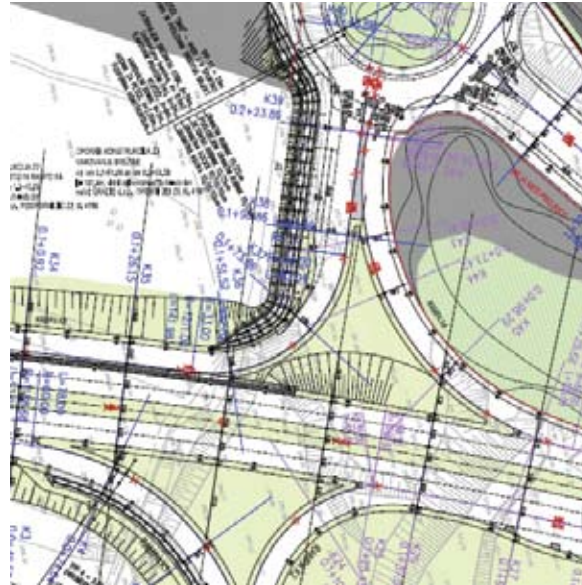

Mainroad

### Štajerska cesta

Field of expertise:

**Mainroad**

Location:

**Ljubljana, Slovenia**

Timeframe:

**2010**

Phase of work:

**built**

Service:

**basic design, detailed design**

Investment value:

**17,0 mio EUR**

Investor:

**Municipality of Ljubljana**

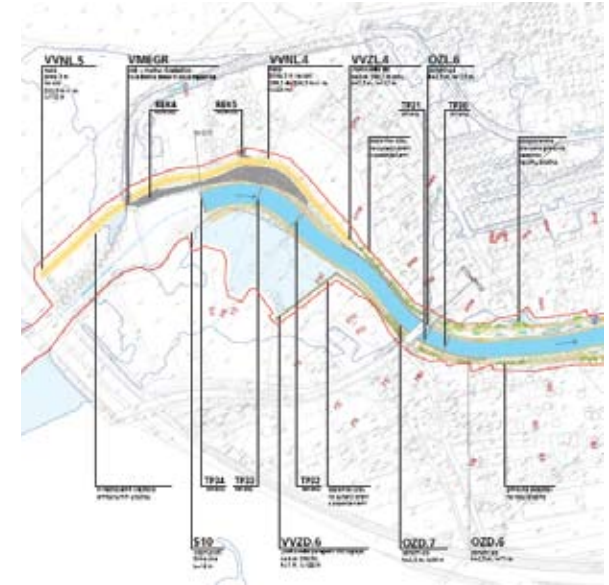

Mainroad

### Road network in the business zone Želodnik

Field of expertise:

**Mainroad | 5 km**

Location:

**Gorenjska, Slovenija**

Timeframe:

**2009**

Phase of work:

**in progress**

Service:

**basic design, detailed design**

Investment value:

**18,6 mio EUR**

Investor:

**DARS d.d., Motorway company of the Republic of Slovenia**



Bridges

---

### **Overpass 4-1, Motorway A5, section Maribor - Lenart**

Field of expertise:

**Bridges | 170 m**

Location:

**Štajerska, Slovenia**

Timeframe:

**2006-2007**

Phase of work:

**built**

Service:

**basic design, detailed design, supervision and  
engineering (FIDIC)**

Investment value:

**1,5 mio EUR**

Investor:

**DARS d.d., Motorway company  
of the Republic of Slovenia**



Bridges

---

### **Overpass 4-7, Motorway A5, section Beltinci - Lendava**

Field of expertise:

**Bridges | 108 m**

Location:

**Štajerska, Slovenia**

Timeframe:

**2006-2007**

Phase of work:

**built**

Service:

**basic design, detailed design, supervision and  
engineering (FIDIC)**

Investment value:

**800.000 EUR**

Investor:

**DARS d.d., Motorway company  
of the Republic of Slovenia**



Bridges

---

### **Overpass 4-1, Motorway A1, Celje east**

Field of expertise:

**Bridges | 80 m**

Location:

**Celje, Slovenia**

Timeframe:

**2006-2007**

Phase of work:

**built**

Service:

**basic design, detailed design, supervision and  
engineering (FIDIC)**

Investment value:

**1,2 mio EUR**

Investor:

**DARS d.d., Motorway company  
of the Republic of Slovenia**



## Bridges

---

### **Brigde 5-5, Motorway A5, section Maribor - Lenart**

Field of expertise:

**Bridges | 25 m**

Location:

**Štajerska, Slovenia**

Timeframe:

**2006-2007**

Phase of work:

**built**

Service:

**basic design, detailed design, supervision and  
engineering (FIDIC)**

Investment value:

**100.000 EUR**

Investor:

**DARS d.d., Motorway company  
of the Republic of Slovenia**



## Bridges

---

### **Underpass Cogetinci, Motorway A5, section Maribor - Lenart**

Field of expertise:

**Bridges | 12 m**

Location:

**Štajerska, Slovenia**

Timeframe:

**2006-2007**

Phase of work:

**built**

Service:

**basic design, detailed design, supervision and  
engineering (FIDIC)**

Investment value:

**600.000 EUR**

Investor:

**DARS d.d., Motorway company  
of the Republic of Slovenia**





**CUT&COVER**  
**360 m**

project budget

**10,8 mio.EUR**



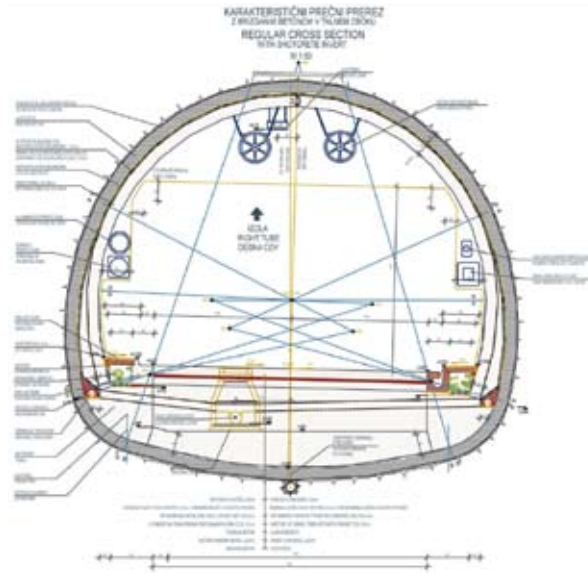

Tunnel

### Cut and cover, Motorway A5, section Maribor - Lenart

Field of expertise:

**Tunnel | 360 m**

Location:

**Štajerska, Slovenia**

Timeframe:

**2006-2007**

Phase of work:

**built**

Service:

**detailed design, supervision and engineering (FIDIC)**

Investment value:

**10,8 mio EUR**

Investor:

**DARS d.d., Motorway company of the Republic of Slovenia**

Tunnel

### Tunnel Markovec, Expressway H6, section Koper - Izola

Field of expertise:

**Tunnel | 2174 m**

Location:

**Koper, Slovenia**

Timeframe:

**2007-2010**

Phase of work:

**in progress**

Service:

**basic design, detailed design, supervision and engineering (FIDIC)**

Investment value:

**65,6 mio EUR**

Investor:

**DARS d.d., Motorway company of the Republic of Slovenia**

Tunnel

### Tunnels T1, T2 nad T5, track 2 of railway line Divača - Koper

Field of expertise:

**Tunnel | 6700m, 5985m, 128m**

Location:

**Koper, Slovenia**

Timeframe:

**2009-2010**

Phase of work:

**in progress**

Service:

**detailed design, geologic, geotechnical and hidrologic investigation**

Investment value:

**65 mio EUR**

Investor:

**Ministry of infrastructure, Directorate for railroad infrastructure**



Tunnel

---

### **Tunnels Barnica and Podnanos, Expressway H4, section Razdrto - Vipava**

Field of expertise:

**Tunnel | 304 m**

Location:

**Primorska, Slovenia**

Timeframe:

**2007-2008**

Phase of work:

**built**

Service:

**basic design, detailed design**

Investment value:

**30,6 mio EUR**

Investor:

**DARS d.d., Motorway company of the Republic of Slovenia**



Tunnel

---

### **Gallery »Pod Ključem«**

Field of expertise:

**Tunnel | 128 m**

Location:

**Most na Soči, Slovenija**

Timeframe:

**2008-2009**

Phase of work:

**built**

Service:

**detailed design**

Investment value:

**2,3 mio EUR**

Investor:

**Ministry of infrastructure, Directorate for roads of Slovenia**



Railway

---

### **Railway Pragersko - Hodoš**

Field of expertise:

**Railway | 109 km**

Location:

**Štajerska, Slovenia**

Timeframe:

**2011-2012**

Phase of work:

**in progress**

Service:

**basic design, detailed design, supervision and engineering (FIDIC)**

Investment value:

**102 mio EUR**

Investor:

**Republic of Slovenia,**

**Ministry for infrastructure and spatial planning**

# Geomatic and Geology





- **GIS & IT**
- **Modeling and 3D visualisation**
- **Maps and geodata**
- **Surveying**
- **Property rights and  
land administration**
- **Geotechnical investigation**

To support the main services of the RESEAgrou and to meet the needs of clients, we developed a wide range of specialist technical services that ensure that our services are even better and more comprehensive.

The first part of specialist technical services is geomatics, which consist of surveying, mapping and GIS and provide management, organizational and business bases for data collection, data storing, planning, project engineering, implementation of investments and management. This is an advanced management system that enables effective spatial management and leads to financial effects. Simultaneously, it also enables better decision-making and better organizational interaction.

The second part consists of the geotechnical field and laboratory investigations.

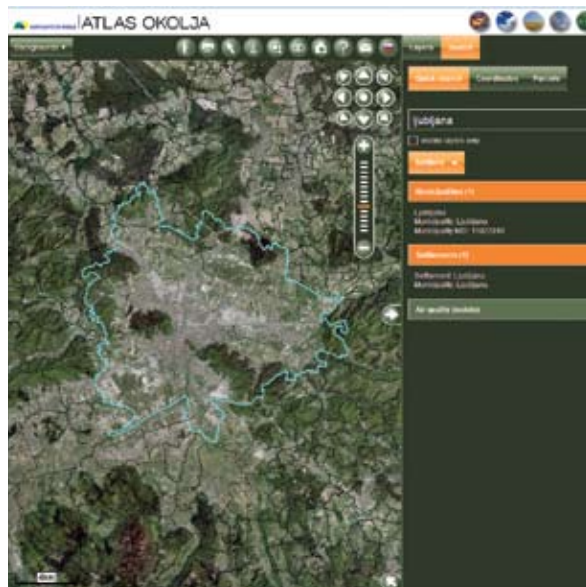

GIS & IT

## Environmental atlas of Slovenia

Location:  
Slovenia

Timeframe:  
2008-2013

Service:  
database creation, programming, education, process model creation, implementation

Investor:  
Slovenian Environment Agency

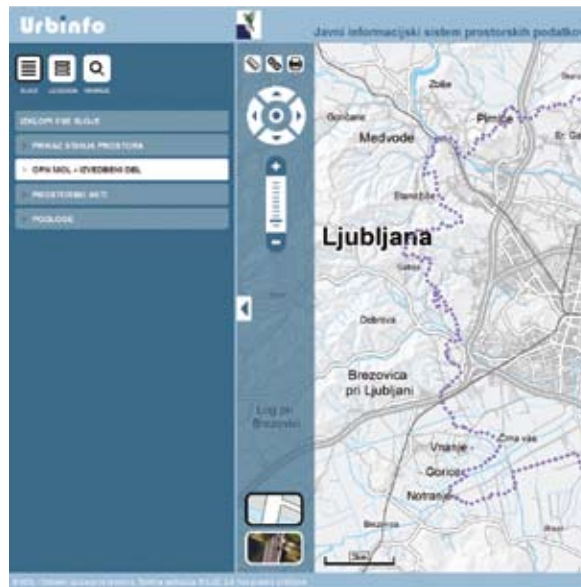

GIS & IT

## Urbanistic Portal

Location:  
Slovenia

Timeframe:  
2005-2014

Service:  
database creation, programming, education, process model creation, implementation

Investor:  
Municipality of Ljubljana

Link:  
<https://urbinfo.ljubljana.si>

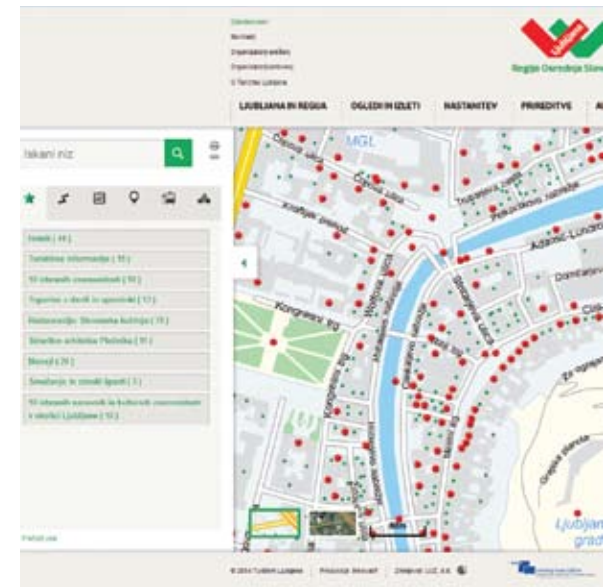

GIS & IT

## Turist Portal - Visit Ljubljana

Location:  
Slovenia

Timeframe:  
2008

Service:  
database creation, programming, education, process model creation, implementation

Investor:  
Municipality of Ljubljana

Link:  
<http://www.visitljubljana.com/si>

---

**Nature conservation atlas**

Location:

**Slovenia**

Timeframe:

**2008-2013**

Service:

**database creation, programming, education, process model creation, implementation**

Investor:

**The Institute of the Republic of Slovenia for Nature Conservation**

Link:

**<http://www.naravovarstveni-atlas.si>**

---

**Geoportal for lansscape park Ljubljansko barje**

Location:

**Slovenia**

Timeframe:

**2008-2012**

Service:

**database creation, programming, education, process model creation, implementation**

Investor:

**Ministry of the environment and spatial planning**

---

**Interventions portal**

Location:

**Slovenia**

Timeframe:

**2008**

Service:

**database creation, programming, education, process model creation, implementation**

Investor:

**Municipality of Ljubljana**

---

**Roadblock Portal**

Location:

**Slovenia**

Timeframe:

**2007-2012**

Service:

**database creation, programming, education, process model creation, implementation**

Investor:

**Municipality of Ljubljana**

Link:

**<http://ljubljana.zapore.si>**

---

**GIS for gas and district heating network**

Location:

**Slovenia**

Timeframe:

**2006-2014**

Service:

**database creation, programming, education, process model creation, implementation**

Investor:

**Energetika Ljubljana d.o.o.**

---

**Educational Portal (schools and kindergartens)**

Location:

**Slovenia**

Timeframe:

**2006-2013**

Service:

**database creation, programming, education, process model creation, implementation**

Investor:

**Municipality of Ljubljana**





# LET'S HIKE..!

pon	tor	sre	čet	pet
22°	24°	18°	14°	14°

News **Hiking routes**

Search...

## List of hiking routes

Arrange

### ALONG THE PATH OF TWO PONDS

8.0  
 03:30  
 9  
 3429  
  

### BESNICA TRAIL

29.4  
 09:30  
 11  
 9307  
  

### BLUEBERRY HIKING TRAIL

10.9  
 02:30  
 12  
 2449  
  

### CHESTNUT HIKING TRAIL

13.9  
 03:30  
 7  
 3429  
  

### CULTURAL HERITAGE OF ŠMARJE - SAP

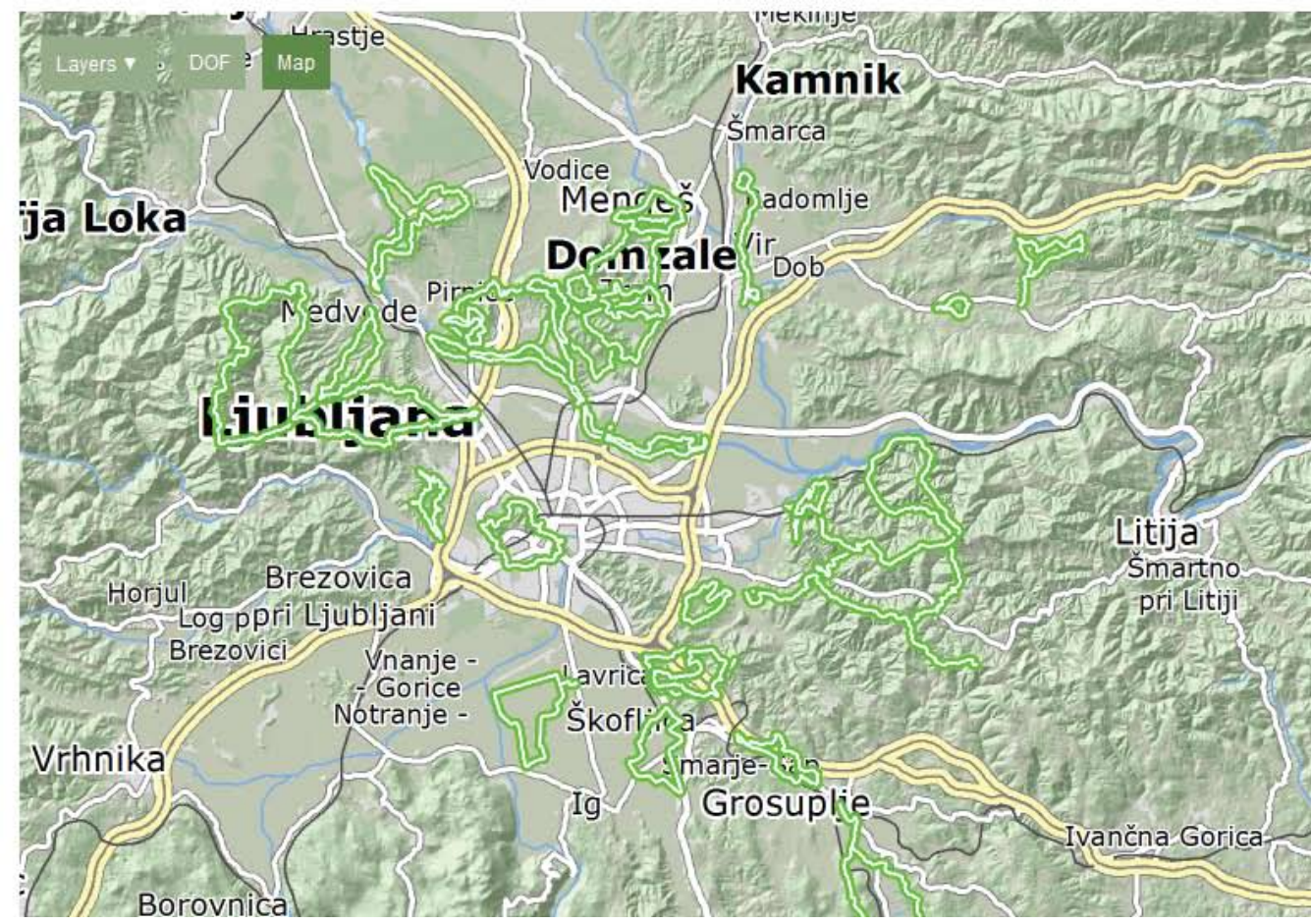

[O portalu](#) [Kolesarske poti](#) [Pohodniške poti](#) [Kolesarske prireditve](#) [Povezave](#) [Prijava](#)





### **Recreational portal - Let's go**

Location:

**Slovenia**

Timeframe:

**2008**

Service:

**database creation, programming, education, process model creation, implementation**

Investor:

**Municipality of Ljubljana**

Link:

**<http://www.gremonapot.si/>**

### **Application for evidence of traffic signalization - WEPS**

Location:

**Slovenia**

Timeframe:

**2008-2011**

Service:

**database creation, programming, education, process model creation, implementation**

Investor:

**Slovenian Roads Agency**

### **Educational Portal (schools and kindergartens)**

Location:

**Slovenia**

Timeframe:

**2006-2013**

Service:

**database creation, programming, education, process model creation, implementation**

Investor:

**Municipality of Ljubljana**

### **GIS for gas and district heating network**

Location:

**Slovenia**

Timeframe:

**2006-2014**

Service:

**database creation, programming, education, process model creation, implementation**

Investor:

**Energetika Ljubljana d.o.o.**

### **Urbanistic Portal**

Location:

**Slovenia**

Timeframe:

**2005-2014**

Service:

**database creation, programming, education, process model creation, implementation**

Investor:

**Municipality of Ljubljana**

Surveying

---

**Land consolidation Krog (402 ha)**

Location:

**Murska Sobota, Slovenia**

Timeframe:

**2008-2010**

Service:

**land consolidation, surveying**

Investor:

**The City of Murska Sobota**

Surveying

---

**Geodetic chart for the second rail  
for the railway Divača Koper (35 km)**

Location:

**Primorska, Slovenia**

Timeframe:

**2009**

Service:

**surveying, geodetic chart**

Investor:

**Slovenian Railways**

Surveying

---

**Land consolidation Ratkovci (143 ha)**

Location:

**Murska Sobota, Slovenia**

Timeframe:

**2008-2010**

Service:

**land consolidation, surveying**

Investor:

**Municipality of Moravske Toplice**

Surveying

---

**Geodetic chart for electrification of  
railway Pragesko Hodoš**

Location:

**Murska Sobota, Slovenia**

Timeframe:

**2010**

Service:

**geodetic measurements, geodetic chart**

Investor:

**Slovenian Railways**

Surveying

---

**Land consolidation Ivanjševci (129 ha)**

Location:

**Moravske Toplice, Slovenia**

Timeframe:

**2008-2010**

Service:

**land consolidation, surveying**

Investor:

**Municipality of Moravske Toplice**

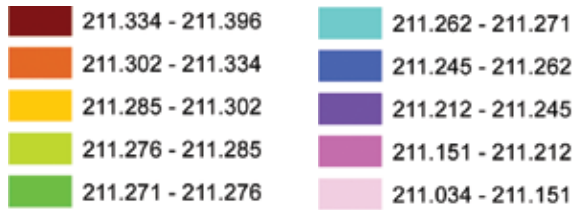
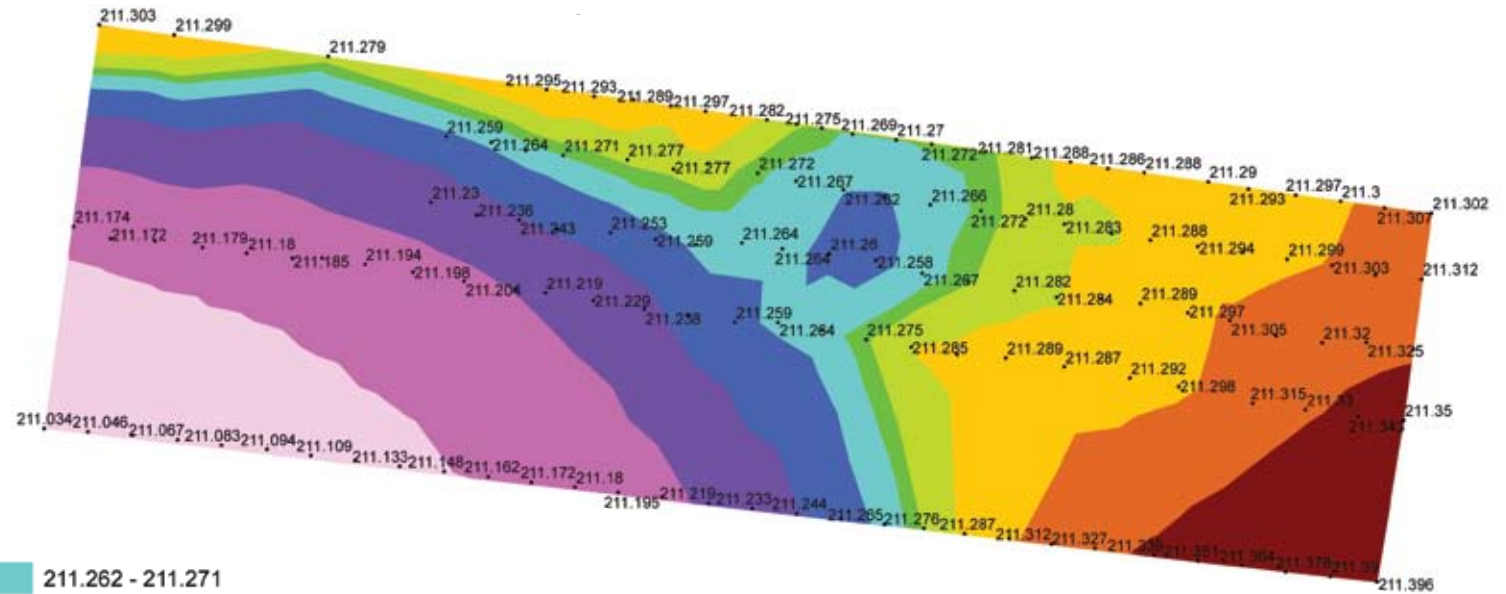

Surveying

### Geodetic supervision of motorway construction

Location:

**Motorway Moscow - Minsk, Russia**

Timeframe:

**2013**

Service:

**geodetic measurements, height control of road and viaducts**

Investor:

**SGK Autostrada ltd**

# Geodetic supervision of motorway construction



# Surveying



### **Digitisation and determination of eligibility for highland pastures in Macedonia**

Location:

**Macedonia**

Timeframe:

**2014**

Service:

**survey, mapping, establishing digital land cadastre**

Investor:

**Ministry of Agriculture Forestry and Water Economy, Macedonia**

### **High precision control measurement of Port of Koper**

Location:

**Koper, Slovenia**

Timeframe:

**2009**

Service:

**high precision geodetic network, surveying**

Investor:

**Port of Koper**

### **Establishment of the land cadastre for 10 municipalities in Montenegro**

Location:

**Žabljak, Montenegro**

Timeframe:

**2010**

Service:

**survey, mapping, establishing digital land cadastre**

Investor:

**Real estate administration of Montenegro**

### **Land consolidation Bakovci (610 ha)**

Location:

**Murska Sobota, Slovenia**

Timeframe:

**2008-2010**

Service:

**land consolidation, surveying**

Investor:

**The City of Murska Sobota**





Maps and geodata

### Digital orthophoto map

Location:

**Divača, Slovenia**

Timeframe:

**2009**

Service:

**digital orthophoto**

Investor:

**Municipality of Divača**

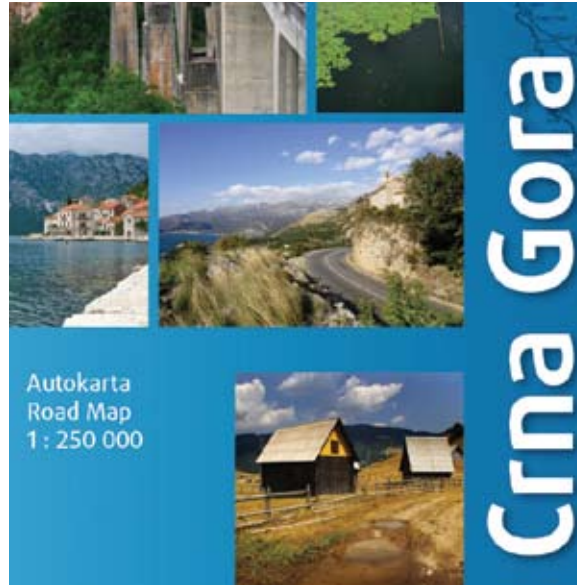

Maps and geodata

### Montenegro Road Map

Location:

**Montenegro**

Timeframe:

**2010**

Service:

**data collection, data manipulation, cartography**

Investor:

**Kartografija d.o.o., LUZ, d.d., Geodetska družba d.o.o.**



Property rights and land administration

### Maintenance of municipal roads in the Municipality of Ljubljana

Location:

**Slovenia**

Timeframe:

**2006-2014**

Service:

**geodetic measurements, parcelations, new land measurements, contracts, land proposals**

Investor:

**KPL d.d.**



Geotechnical investigations

---

### **Geotechnical investigations**

Location:

**Various locations**

Service:

**soil sampling, In-situ tests, laboratory tests**

Investor:

**Various investors**

# Water and Environment





- **Sewerage systems**
- **Wastewater treatment plants**
- **Water management solutions -  
water stream regulations**
- **Flood maps**
- **Hydropower plants**
- **Hydraulic studies**
- **River engineering**
- **Dams**
- **Public utility infrastructure**
- **Geotechnics**

In the planning and management of simple and complex projects, we strive for comprehensive and rational solutions for investments into water management, protection from high waters, municipal hydrotechnics, provision of technology and drinking water and management or rather planning of collecting and cleaning all types of waste water.

Pursuant to the most modern guidelines from the field of hydro-technic discipline and the development of municipal infrastructure, we provide professional consulting and elaborate all required technical documentation upon the introduction of new technologies.



#### Sewerage systems

---

### **A comprehensive protection system for groundwater resources at the Ptujsko polje plain, Stage 1 – primary sewage**

Field of expertise:  
**project documentation**

Location:  
**Štajerska, Slovenia**

Timeframe:  
**2009**

Phase of work:  
**built**

Service:  
**basic design, detailed design**

Investment value:  
**8,5 mio EUR**

Investor:  
**Municipality of Gorišnica, Kidričevo, Starše and Hajdina**

#### Sewerage systems

---

### **A sewage system for the settlements of Verje, Zg. Pirniče, Sp. Pirniče, Vikrče, Preska, Vaše, Goričane and Ladja**

Field of expertise:  
**project documentation**

Location:  
**Štajerska, Slovenia**

Timeframe:  
**2013**

Phase of work:  
**in progress**

Service:  
**basic design, detailed design**

Investment value:  
**8,7 mio EUR**

Investor:  
**Municipality of Medvode**

#### Sewerage systems

---

### **Secondary vacuum sewage system for the settlements of Cirkovce, Jablane, Pongrce, Šikole and Stražgonjca**

Field of expertise:  
**project documentation**

Location:  
**Štajerska, Slovenia**

Timeframe:  
**2013**

Phase of work:  
**in progress**

Service:  
**basic design, detailed design**

Investment value:  
**2,5 mio EUR**

Investor:  
**Municipality of Kidričevo**

#### Sewerage systems

---

### **Sewage system 5 in the Municipality of Ptuj**

Field of expertise:  
**project documentation**

Location:  
**Ptuj, Slovenia**

Timeframe:  
**2013**

Phase of work:  
**in progress**

Service:  
**basic design, detailed design**

Investment value:  
**8,9 mio EUR**

Investor:  
**Municipality of Ptuj**

**A rainwater sewage system within the scope of the project: Motorway**

section Slivnica-Draženci-Gruškovje, subsection 0091 Slivnica-Hajdina

Field of expertise:  
**project documentation**

Location:  
**Štajerska, Slovenia**

Timeframe:  
**2007**

Phase of work:  
**built**

Service:  
**basic design, detailed design**

Investment value:  
**9,5 mio EUR**

Investor:  
**DARS d.d., Motorway company of the Republic of Slovenia**

**A rainwater sewage system within the scope of the project: Regulation of road and railway crossings**

at the section Pragersko-Hodoš within the scope of the electrification and reconstruction of the Pragersko-Hodoš railway track

Field of expertise:  
**project documentation**

Location:  
**Štajerska, Slovenia**

Timeframe:  
**2012**

Phase of work:  
**built**

Service:  
**basic design, detailed design**

Investment value:  
**2,8 mio EUR**

Investor:  
**Republic Slovenia, Ministry of infrastructure and spatial planning**

# Sewerage systems









Wastewater treatment plants

### **Biological waste water treatment plant Pernica, 1,500 PE**

Field of expertise:  
**project documentation**

Location:  
**Pesnica, Slovenia**

Timeframe:  
**2009**

Phase of work:  
**built**

Service:  
**basic design, detailed design**

Investment value:  
**0,5 mio EUR**

Investor:  
**Municipality of Pesnica**



Wastewater treatment plants

### **Wastewater treatment plant Logatec 45.000 PE**

Field of expertise:  
**project documentation**

Location:  
**Logatec, Slovenia**

Timeframe:  
**2007-2014**

Phase of work:  
**in progress**

Service:  
**basic design, detailed design**

Investment value:  
**5 mio EUR**

Investor:  
**Municipality of Logatec**

Wastewater treatment plants

### **A waste water treatment plan for 250 person equivalents (PE) in the settlement of Miklavž pri Ormožu**

Field of expertise:  
**project documentation**

Location:  
**Ormož, Slovenia**

Timeframe:  
**2013**

Phase of work:  
**in progress**

Service:  
**basic design, detailed design**

Investment value:  
**2,5 mio EUR**

Investor:  
**Municipality of Kidričevo**



Wastewater treatment plants

---

### Wastewater treatment plant Novo mesto 50.000 PE

Field of expertise:  
**project documentation**

Location:  
**Novo Mesto, Slovenia**

Timeframe:  
**2011-2013**

Phase of work:  
**built**

Service:  
**basic design, detailed design**

Investment value:  
**9 mio EUR**

Investor:  
**Municipality of Novo Mesto**



Wastewater treatment plants

---

### Wastewater treatment plant Hrpelje

Field of expertise:  
**project documentation**

Location:  
**Koper, Slovenia**

Timeframe:  
**2012**

Phase of work:  
**built**

Service:  
**detailed design**

Investment value:  
**0,5 mio EUR**

Investor:  
**Biro obala Koper, d.o.o.**

Wastewater treatment plants

---

### Wastewater treatment plant KGZ Škofja loka

Field of expertise:  
**project documentation**

Location:  
**Škofja Loka, Slovenia**

Timeframe:  
**2012**

Phase of work:  
**built**

Service:  
**basic design, detailed design**

Investment value:  
**1 mio EUR**

Investor:  
**KGZ Škofja loka, z.o.o.  
(Agricultural and Forestry Cooperative)**



Wastewater treatment plants

---

### **Wastewater treatment plant Trbovlje 19.000 PE**

Field of expertise:  
**project documentation**

Location:  
**Trbovlje, Slovenia**

Timeframe:  
**2007-2009**

Phase of work:  
**built**

Service:  
**basic design, detailed design**

Investment value:  
**5 mio EUR**

Investor:  
**Municipality of Trbovlje**



Hydropower plants

---

### **Hydropower plant Boštanj 32,5 MW**

Field of expertise:  
**geologic, geotechnical and hydrologic  
investigations**

Location:  
**Boštanj, Slovenia**

Timeframe:  
**2008-2009**

Phase of work:  
**built**

Investment value:  
**65 mio EUR**

Investor:  
**HESS, d.o.o**

Hydropower plants

---

### **Hydropower plant Kozjak**

Field of expertise:  
**geologic, geotechnical and hydrologic  
investigations**

Location:  
**Kozjak, Slovenia**

Timeframe:  
**2007-2010**

Phase of work:  
**built**

Investment value:  
**150 mio EUR**

Investor:  
**BPT, d.d**



Hydropower plants

---

### Hydropower plant Mokrice 30,5 MW

Field of expertise:  
**geologic, geotechnical and hydrologic investigations**

Location:  
**Mokrice, Slovenia**

Timeframe:  
**2008-2009**

Phase of work:  
**in progress**

Investment value:  
**53,7 mio EUR**

Investor:  
**HESS, d. o. o.**

Hydropower plants

---

### Hydropower plant Blanca 42,5 MW

Field of expertise:  
**geologic, geotechnical and hydrologic investigations**

Location:  
**Blanca, Slovenia**

Timeframe:  
**2006-2007**

Phase of work:  
**built**

Investment value:  
**85,6 mio EUR**

Investor:  
**HESS & Infra, d. o. o.**

Hydropower plants

---

### Hydropower plant Krško 39,5 MW

Field of expertise:  
**geologic, geotechnical and hydrologic investigations**

Location:  
**Krško, Slovenia**

Timeframe:  
**2005-2009**

Phase of work:  
**built**

Investment value:  
**88,9 mio EUR**

Investor:  
**HESS, d. o. o.**

Hydropower plants

---

### Hydropower plant Brežice 41,5 MW

Field of expertise:  
**geologic, geotechnical and hydrologic investigations**

Location:  
**Brežice, Slovenia**

Timeframe:  
**2008-2009**

Phase of work:  
**in progress**

Investment value:  
**57 mio EUR**

Investor:  
**HESS, d. o. o.**



**Regulation of water courses within the scope of the project: A4 motorway**

section Slivnica-Gruškovje border crossing, subsections 0093 Draženci-Podlehnik and 0094 Podlehnik-Gruškovje

Field of expertise:

**project documentation**

Location:

**Štajerska, Slovenia**

Timeframe:

**2014**

Phase of work:

**in progress**

Service:

**basic design, detailed design**

Investment value:

**0,9 mio EUR**

Investor:

**DARS d.d., Motorway company of the Republic of Slovenia**

**Regulation of water courses within the scope of the project: Regulation of road and railway crossings**

at the section Pragersko-Hodoš within the scope of the electrification and reconstruction of the Pragersko-Hodoš railway track

Field of expertise:

**project documentation**

Location:

**Štajerska, Slovenia**

Timeframe:

**2012**

Phase of work:

**in progress**

Service:

**basic design, detailed design**

Investment value:

**1,4 mio EUR**

Investor:

**Republic Slovenia, Ministry of infrastructure and spatial planning**

**Regulation of water courses within the scope of the project: Upgrading the railway**

section Poljčane-Slov. Bistrica

Field of expertise:

**project documentation**

Location:

**Štajerska, Slovenia**

Timeframe:

**2012**

Phase of work:

**in progress**

Service:

**basic design, detailed design**

Investor:

**Republic Slovenia, Ministry of infrastructure and spatial planning**

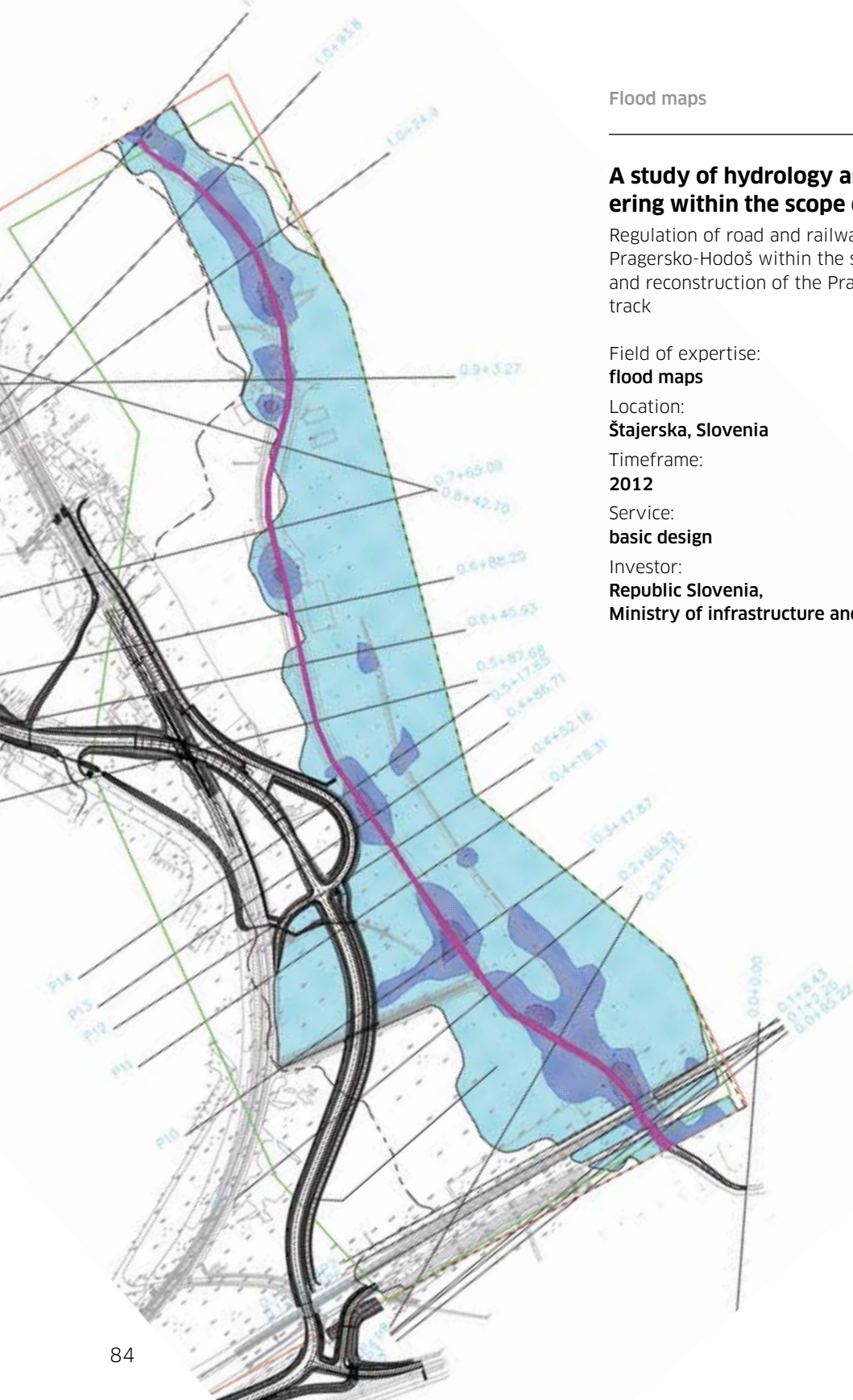

Flood maps

**A study of hydrology and hydraulic engineering within the scope of the project:**

Regulation of road and railway crossings at the section Pragersko-Hodoš within the scope of the electrification and reconstruction of the Pragersko-Hodoš railway track

Field of expertise:  
**flood maps**

Location:  
**Štajerska, Slovenia**

Timeframe:  
**2012**

Service:  
**basic design**

Investor:  
**Republic Slovenia,  
Ministry of infrastructure and spatial planning**

Flood maps

**A study of hydrology and hydraulic engineering within the scope of the project:**

A sewage system including a waste water treatment plant in the settlement of Miklavž pri Ormožu

Field of expertise:  
**flood maps**

Location:  
**Štajerska, Slovenia**

Timeframe:  
**2012**

Service:  
**basic design**

Investor:  
**Municipality of Ormož**

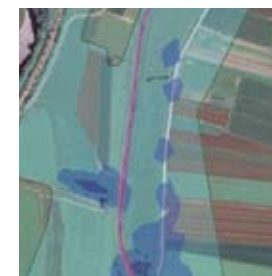

**A study of hydrology and hydraulic engineering within the scope of the project: Regulation of road and railway crossings**

at the section Pragersko-Hodoš within the scope of the electrification and reconstruction of the Pragersko-Hodoš railway track

Field of expertise:  
**hydraulic studies**

Location:  
**Štajerska, Slovenia**

Timeframe:  
**2012**

Service:  
**basic design**

Investor:  
**Republic Slovenia, Ministry of infrastructure and spatial planning**

**Motorway section Draženci-Gruškovje border crossing; rainwater drainage from the motorway**

Field of expertise:  
**hydraulic studies**

Location:  
**Štajerska, Slovenia**

Timeframe:  
**2013**

Phase of work:  
**in progress**

Service:  
**basic design**

Investor:  
**DARS d.d., Motorway company of the Republic of Slovenia**

**The supply of potable water to the region of Pomurje, system A – A hydraulic analysis of the system**

Field of expertise:  
**hydraulic studies**

Location:  
**Štajerska, Slovenia**

Timeframe:  
**2013**

Service:  
**basic design**

Investor:  
**Municipality of Črenšovci**





# Public utility infrastructure



### Displacement of the rainwater reservoir at Svetozarevska ulica in Maribor

Field of expertise:

**project documentation**

Location:

**Maribor, Slovenia**

Timeframe:

**2008**

Phase of work:

**built**

Service:

**basic design, detailed design**

Investment value:

**5 mio EUR**

Investor:

**MTB, d.d.**

### Supply of potable water to the region of Pomurje A (municipalities Lendava, Dobrovnik, Črenšovci, Turnišče)

Field of expertise:

**project documentation**

Location:

**Štajerska, Slovenia**

Timeframe:

**2012**

Phase of work:

**built**

Service:

**basic design, detailed design**

Investment value:

**5,8 mio EUR**

Investor:

**Municipality of Črenšovci**

### Displacement of a water distribution system within the scope of the project: A4 motorway section

Slivnica-Gruškovje border crossing, subsections 0093 Draženci-Podlehnik and 0094 Podlehnik-Gruškovje

Field of expertise:

**project documentation**

Location:

**Štajerska, Slovenia**

Timeframe:

**2014**

Phase of work:

**in progress**

Service:

**basic design, detailed design**

Investment value:

**2,2 mio EUR**

Investor:

**DARS d.d., Motorway company of the Republic of Slovenia**





Public utility infrastructure

---

### **A compressed natural gas (CNG) filling station along Zagrebška cesta in Maribor**

Field of expertise:  
**project documentation**

Location:  
**Maribor, Slovenia**

Timeframe:  
**2012**

Phase of work:  
**built**

Service:  
**basic design, detailed design**

Investment value:  
**0,5 mio EUR**

Investor:  
**Municipality of Maribor**



Public utility infrastructure

---

### **Intermunicipal project for water supply to the settlements of Smolnik, Fala, Ruta and Činžat**

Field of expertise:  
**project documentation**

Location:  
**Štajerska, Slovenia**

Timeframe:  
**2010**

Phase of work:  
**built**

Service:  
**basic design, detailed design**

Investment value:  
**2,4 mio EUR**

Investor:  
**Municipality of Ruše, Lovrenc na Pohorju**



Public utility infrastructure

---

### **Petrol station Lormanje South at the section Lenart-Sp. Senarska, in the settlement of Lormanje**

Field of expertise:  
**project documentation**

Location:  
**Lormanje, Slovenia**

Timeframe:  
**2010**

Phase of work:  
**built**

Service:  
**basic design, detailed design**

Investment value:  
**2,6 mio EUR**

Investor:  
**Petrol, d.d.**

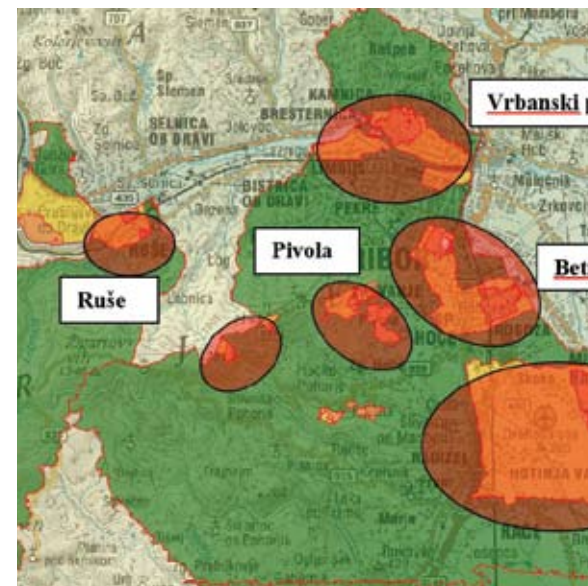

Public utility infrastructure

---

### **Preparation of design documentation for designating protected water resource zones**

Field of expertise:  
**project documentation**

Location:  
**Podravje, Slovenia**

Timeframe:  
**2011**

Phase of work:  
**built**

Investment value:  
**40.000 EUR**

Investor:  
**Mariborski vodovod, d.o.o.**





# Management

## Company ID

**RESEA group Ltd**  
**Jezdarska 3**  
**2000 Maribor**  
**Slovenia**

registration no. 2347687

VAT identification no. SI86110462

bank account (IBAN) SI56 34000-1016365685

Banka Sparkasse, d.d.

## **Tilen Smolnikar, MSc**

Executive Director

**t** +386 1 3602 455

**f** +386 1 3602 401

**m** +386 41 506 000

[tilen.smolnikar@reseagroup.com](mailto:tilen.smolnikar@reseagroup.com)

---

## **Tadej Pfajfar**

CEO

**t** +386 1 3602 455

**f** +386 1 3602 401

**m** +386 41 645 750

[tadej.pfajfar@reseagroup.com](mailto:tadej.pfajfar@reseagroup.com)

---

## **Gorazd Črnko**

CEO

**t** +386 1 3602 455

**f** +386 1 3602 401

**m** +386 41 778 334

[gorazd.crnko@reseagroup.com](mailto:gorazd.crnko@reseagroup.com)





[www.reseagroup.com](http://www.reseagroup.com)